

# INSPECTION REPORT



PROJECT ELEVEN AUTO MECHANICAL  
SERVICES CO.

First Al Khail Street, Al Quoz 1

☎ 42399070

✉ ma@project11.ae

☒ Satisfactory
 ☐ Suggest Future Attention
 ☒ Recommend Immediate Attention

CUSTOMER	VEHICLE	INSPECTION
Nolemons.ae 971444	Porsche Cayman GT4 JAPANESE IMPORT NO PLATES WP0ZZZ99ZGK189317	23 08 Dec 2023 11:18 AM Total Estimate : 0.0 Approved : 0.0 To be approved : 0.0

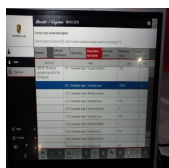
[1] VEHICLE ANALYSIS LOG (VAL)		NOTES	
1. Current mileage plausible		<input checked="" type="checkbox"/>	<input type="checkbox"/>
2. VAL created and fault memory checked ( attached )		<input checked="" type="checkbox"/>	<input type="checkbox"/>
3. Over-Rev check as per guideline		<input checked="" type="checkbox"/>	<input type="checkbox"/>
			
4. Tyre Pressure Monitoring ( TPM )	TPMS working but battery life limit reached.	<input type="checkbox"/>	<input checked="" type="checkbox"/>
Recommended Services and Parts	Status	Quantity	Price

[2] A/C PERFORMANCE CHECK	NOTES
1. Check the A/C Cooling performance	<input checked="" type="checkbox"/> <input type="checkbox"/> <input type="checkbox"/>

[3] INTERIOR (FUNCTION AND CONDITION)	NOTES
1. Door locking system (child-proof locks, keyless entry & drive)	<input checked="" type="checkbox"/> <input type="checkbox"/> <input type="checkbox"/>
2. Remote controls	<input checked="" type="checkbox"/> <input type="checkbox"/> <input type="checkbox"/>
3. Alarm system and immobiliser	<input checked="" type="checkbox"/> <input type="checkbox"/> <input type="checkbox"/>
4. Ignition/ignition switch	<input checked="" type="checkbox"/> <input type="checkbox"/> <input type="checkbox"/>
5. Steering wheel lock	<input checked="" type="checkbox"/> <input type="checkbox"/> <input type="checkbox"/>

[3] INTERIOR (FUNCTION AND CONDITION)		NOTES		
6. Interior lighting / Interior switches			<input checked="" type="checkbox"/>	<input type="checkbox"/> <input type="checkbox"/>
7. Horn			<input checked="" type="checkbox"/>	<input type="checkbox"/> <input type="checkbox"/>
8. Wipers front/rea	wipers replaced with new set		<input checked="" type="checkbox"/>	<input type="checkbox"/> <input type="checkbox"/>
9. Windscreen washer and headlight system			<input checked="" type="checkbox"/>	<input type="checkbox"/> <input type="checkbox"/>
10. Exterior mirror/rear-view mirror adjustment			<input checked="" type="checkbox"/>	<input type="checkbox"/> <input type="checkbox"/>
11. Instrument panel (check while stationary)			<input checked="" type="checkbox"/>	<input type="checkbox"/> <input type="checkbox"/>
12. Multi-function steering wheel				NA
Recommended Services and Parts	Status	Quantity	Price	
13. Steering column adjustment			<input checked="" type="checkbox"/>	<input type="checkbox"/> <input type="checkbox"/>
14. On-board clock				
Recommended Services and Parts	Status	Quantity	Price	
15. Warning lights and sounds			<input checked="" type="checkbox"/>	<input type="checkbox"/> <input type="checkbox"/>
16. Airbag system			<input checked="" type="checkbox"/>	<input type="checkbox"/> <input type="checkbox"/>
17. Sun visors			<input checked="" type="checkbox"/>	<input type="checkbox"/> <input type="checkbox"/>
18. Audio system (radio, CD, DVD, loudspeakers)			<input checked="" type="checkbox"/>	<input type="checkbox"/> <input type="checkbox"/>
19. Seat heating				n/a
Recommended Services and Parts	Status	Quantity	Price	
20. Seat ventilation				n/a
Recommended Services and Parts	Status	Quantity	Price	
21. Power windows (incl. anti-pinch protection)	Driver side power window switch replaced with new unit.		<input checked="" type="checkbox"/>	<input type="checkbox"/> <input type="checkbox"/>
22. Steering wheel heating				
Recommended Services and Parts	Status	Quantity	Price	
23. Auxiliary heating				
Recommended Services and Parts	Status	Quantity	Price	
24. Seat adjustment/seat position memory			<input checked="" type="checkbox"/>	<input type="checkbox"/> <input type="checkbox"/>
25. Cupholders			<input checked="" type="checkbox"/>	<input type="checkbox"/> <input type="checkbox"/>
26. Glove compartment			<input checked="" type="checkbox"/>	<input type="checkbox"/> <input type="checkbox"/>
27. Cigarette lighter/sockets			<input checked="" type="checkbox"/>	<input type="checkbox"/> <input type="checkbox"/>

[3] INTERIOR (FUNCTION AND CONDITION)		NOTES		
28. Ashtrays				<input checked="" type="checkbox"/> <input type="checkbox"/> <input type="checkbox"/>
29. Seat belts and seat-belt height adjustment				<input checked="" type="checkbox"/> <input type="checkbox"/> <input type="checkbox"/>
30. Roof (sliding sunroof)				n/a
Recommended Services and Parts	Status	Quantity		Price
31. Roof lining				<input checked="" type="checkbox"/> <input type="checkbox"/> <input type="checkbox"/>
32. Unlocking mechanism for all lids (front/rear)				<input checked="" type="checkbox"/> <input type="checkbox"/> <input type="checkbox"/>
33. Windscreen, rear window and mirror heating				<input checked="" type="checkbox"/> <input type="checkbox"/> <input type="checkbox"/>
34. PCM (radio, telephone, CD autochanger, DVD, navigation system)				<input checked="" type="checkbox"/> <input type="checkbox"/> <input type="checkbox"/>
35. Front & Rear Spoiler operation				n/a
Recommended Services and Parts	Status	Quantity		Price
[4] WHEELS/TYRES		NOTES		
1. Front Left				needs replacement
Recommended Services and Parts	Status	Quantity		Price
2. Front Right				needs replacement
Recommended Services and Parts	Status	Quantity		Price
3. Rear left				needs replacement
Recommended Services and Parts	Status	Quantity		Price
4. Rear Right				needs replacement
Recommended Services and Parts	Status	Quantity		Price
5. Approved wheel/tyre combination :	Tyres need replacement.			No
Recommended Services and Parts	Status	Quantity		Price
6. Tyre size: Front				245/35R20
Recommended Services and Parts	Status	Quantity		Price
7. Tyre size: Rear				295/30R20
Recommended Services and Parts	Status	Quantity		Price
8. Tyre manufacturer				Falken
Recommended Services and Parts	Status	Quantity		Price
9. No safety-related damage on wheels/tyres	Tyres are old. recommend replacement			<input checked="" type="checkbox"/> <input type="checkbox"/> <input type="checkbox"/>
10. Tyre pressure				<input checked="" type="checkbox"/> <input type="checkbox"/> <input type="checkbox"/>

[4] WHEELS/TYRES	NOTES
------------------	-------

11. Spare Wheel condition	n/a
---------------------------	-----

Recommended Services and Parts	Status	Quantity	Price
--------------------------------	--------	----------	-------

[5] DRIVE SYSTEM/UNDERBODY (FUNCTION AND CONDITION - NO VISIBLE DEFECTS, FLUID LOSS, LEAKS)	NOTES
--	-------

1. Underbody cover	Front underbody cover has damage. Photos attached.	<input type="checkbox"/> <input checked="" type="checkbox"/> <input type="checkbox"/>
--------------------	--	---

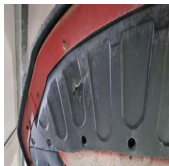

Recommended Services and Parts	Status	Quantity	Price
--------------------------------	--------	----------	-------

2. Exhaust system	<input checked="" type="checkbox"/> <input type="checkbox"/> <input type="checkbox"/>
-------------------	---

3. Chassis/wheel suspension (shock absorbers, springs, air suspension)	<input checked="" type="checkbox"/> <input type="checkbox"/> <input type="checkbox"/>
---	---

4. Steering gear	<input checked="" type="checkbox"/> <input type="checkbox"/> <input type="checkbox"/>
------------------	---

5. Axle joints	<input checked="" type="checkbox"/> <input type="checkbox"/> <input type="checkbox"/>
----------------	---

6. Drive axles	<input checked="" type="checkbox"/> <input type="checkbox"/> <input type="checkbox"/>
----------------	---

7. Transmission & Transfer case	<input checked="" type="checkbox"/> <input type="checkbox"/> <input type="checkbox"/>
---------------------------------	---

8. Radiators/coolers/fans	<input checked="" type="checkbox"/> <input type="checkbox"/> <input type="checkbox"/>
---------------------------	---

9. Fuel system	<input checked="" type="checkbox"/> <input type="checkbox"/> <input type="checkbox"/>
----------------	---

10. Coolant hoses and connections	<input checked="" type="checkbox"/> <input type="checkbox"/> <input type="checkbox"/>
-----------------------------------	---

11. Brake calipers/air ducts/cover plates	<input checked="" type="checkbox"/> <input type="checkbox"/> <input type="checkbox"/>
---	---

12. Brake lines and hoses	<input checked="" type="checkbox"/> <input type="checkbox"/> <input type="checkbox"/>
---------------------------	---

13. Brake pads Min. Thickness (mm)	70% remaining
------------------------------------	---------------

Recommended Services and Parts	Status	Quantity	Price
--------------------------------	--------	----------	-------

14. Brake pads Actual Thickness (mm)	80% remaining
--------------------------------------	---------------

Recommended Services and Parts	Status	Quantity	Price
--------------------------------	--------	----------	-------

15. Brake disc Min. Thickness (mm)	Front 32mm Rear 28mm
------------------------------------	----------------------

Recommended Services and Parts	Status	Quantity	Price
--------------------------------	--------	----------	-------

[5] DRIVE SYSTEM/UNDERBODY  
(FUNCTION AND CONDITION - NO  
VISIBLE DEFECTS, FLUID LOSS,  
LEAKS)

NOTES

16. Brake disc Actual Thickness  
(mm)

Front 33.05mm Rear 29.50 mm

Recommended Services and Parts	Status	Quantity	Price
--------------------------------	--------	----------	-------

[6] ENGINE COMPARTMENT  
(FUNCTION AND CONDITION - NO  
VISIBLE DEFECTS, FLUID LOSS,  
LEAKS)

NOTES

1. Engine idling		<input checked="" type="checkbox"/>	<input type="checkbox"/>	<input type="checkbox"/>
2. Air-conditioning compressor		<input checked="" type="checkbox"/>	<input type="checkbox"/>	<input type="checkbox"/>
3. Belts (generator, air conditioning, fans, deflection roller, tensioners)		<input checked="" type="checkbox"/>	<input type="checkbox"/>	<input type="checkbox"/>
4. Engine :		<input checked="" type="checkbox"/>	<input type="checkbox"/>	<input type="checkbox"/>
5. Generator		<input checked="" type="checkbox"/>	<input type="checkbox"/>	<input type="checkbox"/>
6. Battery test	Varta brand battery. Age unknown. No starting issues noted	<input checked="" type="checkbox"/>	<input type="checkbox"/>	<input type="checkbox"/>

[7] FLUIDS (FILL LEVELS)

NOTES

1. Engine oil	Oil change service performed	<input checked="" type="checkbox"/>	<input type="checkbox"/>	<input type="checkbox"/>
2. Coolant		<input checked="" type="checkbox"/>	<input type="checkbox"/>	<input type="checkbox"/>
3. Power steering hydraulic oil		<input checked="" type="checkbox"/>	<input type="checkbox"/>	<input type="checkbox"/>
4. Brake/clutch fluid		<input checked="" type="checkbox"/>	<input type="checkbox"/>	<input type="checkbox"/>
5. Windscreen and headlight washer fluid		<input checked="" type="checkbox"/>	<input type="checkbox"/>	<input type="checkbox"/>
6. Porsche Dynamic Chassis Control (PDCC)				n/a

Recommended Services and Parts	Status	Quantity	Price
--------------------------------	--------	----------	-------

[8] IMPORTANT NOTE

NOTES

1. Date	11 December 2023
---------	------------------

Recommended Services and Parts	Status	Quantity	Price
--------------------------------	--------	----------	-------

2. Inspection by Technician			Fiaz
-----------------------------	--	--	------

Recommended Services and Parts	Status	Quantity	Price
--------------------------------	--------	----------	-------

3. Quality control check by			SC
-----------------------------	--	--	----

Recommended Services and Parts	Status	Quantity	Price
--------------------------------	--------	----------	-------

4. Any additional comments :	No plates, did not road test car.
------------------------------	-----------------------------------

Recommended Services and Parts	Status	Quantity	Price
--------------------------------	--------	----------	-------

COLOUR

COUNTER

Green	55
Red	0
Yellow	2



*Boxster / Cayman* 981810 / 2016



### Current actual values/input signals

Switch displays by pressing [F8]. Switch to actual values/input signals selection by pressing [F11].

Overview <sup>1</sup>	Extended identifications <sup>2</sup>	Fault memory <sup>3</sup>	Actual values input signals <sup>4</sup>	Drive links checks <sup>5</sup>	Maintenance repairs <sup>6</sup>	Coding programming <sup>7</sup>
Control unit	Name		Value	Unit		
DME 981 B6 naturally aspirated engine EU4 3.8L (GT4/Spyder)	Z211_Overspeed range 1: Number of ignitions		134			
	Z211_Overspeed range 1: Operating hours		1334.41	h		
	Z212_Overspeed range 2: Number of ignitions		0			
	Z212_Overspeed range 2: Operating hours		0.00	h		
	Z213_Overspeed range 3: Number of ignitions		0			
	Z213_Overspeed range 3: Operating hours		0.00	h		
	Z214_Overspeed range 4: Number of ignitions		0			
	Z214_Overspeed range 4: Operating hours		0.00	h		
	Z215_Overspeed range 5: Number of ignitions		0			
	Z215_Overspeed range 5: Operating hours		0.00	h		

GB English

US English













## Accidents' Inquiry

Chassis Number \* WP0ZZZ98ZGK189317

Text In Image \* U6X5RQ



Submit

No accidents happened to this vehicle

## Most Used Services

- Traffic Patrols Services
- Add/Release Mortgage
- Transfer Vehicle Ownership
- Create Driving File Application
- Issue 'To Whom It Concern' Certificates
- Driving License Services
- Register Vehicle
- View Traffic Profile
- Traffic Profile's Receipts

Read More

Communicate with  
Inquirers affairs Office  
Click Here

Ministry of Interior  
Email For Employees  
Click Here

Opinion  
& Complaints  
Click Here

- > Terms & Conditions
- > Accessibility Policy
- > Privacy Policy
- > Site Map
- > Copyright
- > Customer Service Charter
- > Disclaimer





## Mission Motorsport Auto Repair Services LLC

Warehouse # 3, Kanoo Group Compound

Dubai AE

+971 555951778

arnie@missionmotorsport.co

TRN 100480876000003

### Tax Invoice



INVOICE 5162  
DATE 18/12/2023  
TERMS Due on receipt  
DUE DATE 18/12/2023

DATE	DESCRIPTION	QTY	RATE	AMOUNT
	245/35 20 Michelin Cup 2	2	1,500.00	3,000.00
	295/30 ZR20 Michelin Cup 2	2	1,700.00	3,400.00
	OC Labour Wheel repair	2	400.00	800.00
SUBTOTAL				7,200.00
VAT TOTAL				360.00
TOTAL				7,560.00
BALANCE DUE				<b>AED7,560.00</b>

#### VAT SUMMARY

RATE	VAT	NET
VAT @ 5%	360.00	7,200.00

Account Title: Mission Motorsport Auto Repair Services LLC  
Bank Name: Abu Dhabi Commercial Bank  
Account No: 11855923820001  
IBAN: AE640030011855923820001  
Swift Code: ADCBAEAA  
Branch Name: Dubai Mall  
Currency: AED

# REPAIR ORDER/ESTIMATE

التقدير

PROJECT ELEVEN AUTO MECHANICAL  
SERVICES CO.

First Al Khail Street, Al Quoz 1

☎ 42399070

✉ ma@project11.ae



Created by : Mohamed Aneefa , 507907133  
أعد بواسطة

Delivery Time : 10 Dec 2023 03:14 PM

CUSTOMER العميل	VEHICLE المركبة	REPAIR ORDER/ESTIMATE التقدير
--------------------	--------------------	----------------------------------

	Porsche Cayman GT4 GK189317 WP0ZZZ99ZGK189317 47485 Km/Miles	1226 07 Dec 2023 03:18 PM Amount : AED 3245.03 المبلغ
--	---	--

SERVICES الخدمات	QTY العدد	RATE السعر	DISCOUNT الخصم	AMOUNT المبلغ
General inspection	3.0	300.00	100.00%	900.00
Oil change service	1.0	300.00	0.00%	300.00
Replace driver side window switch	1.0	300.00	0.00%	300.00
Replace wiper blade	0.2	300.00	100.00%	60.00
Replace coolant tank cap	0.2	300.00	100.00%	60.00

TOTAL :  
المجموع AED 600.00

Discount :  
الخصم AED -1020.00

TAX :  
الضريبة AED 30.00

TOTAL WITH TAX :  
المجموع مع الضرائب AED 630.00

PARTS قطع الغيار	QTY العدد	RATE السعر	AMOUNT المبلغ
Recovery pick up / Drop off	1.0	100.00	100.00
Oil Filter	1.0	130.00	130.00
Sealing ring Oil drain plug	1.0	8.50	8.50
DRAIN PLUG	1.0	42.00	42.00
Mobil 1 0W40 engine oil	8.0 l	70.00	560.00
OIL FILTER O RING	1.0	55.00	55.00
Lid coolant	1.0	150.00	150.00
SWITCH WINDOW	1.0	1015.00	1015.00
Wiper set	1.0	430.00	430.00

TOTAL :  
المجموع AED 2490.50

TAX :  
الضريبة AED 124.53

TOTAL WITH TAX :  
المجموع مع الضرائب AED 2615.03

SUMMARY  
الملخص

SUB TOTAL : AED 3090.50  
المجموع الفرعي

TAX : AED 154.53  
الضريبة

Discount : AED -1020.00  
الخصم

GRAND TOTAL : AED 3245.03  
المبلغ الإجمالي

Customer Remarks :  
ملاحظات العميل

- 1.
- 2.
- 3.

signature  
التوقيع

( Powered by GaragePlug )

## 2016 PORSCHE CAYMAN GT4 SPORT CHRONO PACKAGE

Report created by hand on 2023-12-24

### VEHICLE DETAILS

Data Source	USS Nagoya, MLIT
Reported dates	2023-09-29, 2023-03-27, 2021-05-18, 2019-05-14
Lot number	58279
VIN/Chassis ID	WP0ZZZ98ZGK189317
Make	PORSCHE ポルシェ
Model	CAYMAN
Mileage	47,474 km
Engine CC	3790 (3.8L) DBX
Reg, Date	2016/5
Trim/Grade	GT4 SPORT CHRONO PACKAGE
Last Japanese inspection expiry date	2023-05-25
Equipment	AC
Transmission	F6
Color	RED
Condition	4.5
Sales Status 2023-09-29	not sold

GRADE

4.5

AUTOCHECK GRADING

PERFECT CONDITION

The Autocheck grading scheme is based on standard Japanese auction grading system. It lets you compare similar vehicles with ease.



#### Auction grade

4.5 Perfect condition



#### Accident / Repair

No problem reported



#### Mileage report

Good mileage report



#### Use history

Private Car 自家用



#### Stolen check

No stolen status



### AUTOCHECK FACTS

#### Auction grade



Perfect condition - Used but appears as new Very clean with only minor pin dents & scratches

#### Mileage report



Very good mileage report & No Odometer tampering history reported

**NOTE:** This Autocheck Vehicle History Report is based only on Information supplied to Autocheck Japan. and available as of 2023-12-24 07:05:34. Other information about this vehicle, including problems, may not have been reported to Autocheck Japan. Use this report as one important tool, along with a vehicle inspection and test drive, to make a better decision about your next Japanese used car.

## ✓ ACCIDENT / REPAIR HISTORY

Type of record	Reported event	Reported date	Source	Details	Airbag
Collision	✓ Not reported				
Malfunction	✓ Not reported				
Theft	✓ Not reported				
Fire damage	✓ Not reported				
Water damage	✓ Not reported				
Hail damage	✓ Not reported				

## REPORTED ODOMETER HISTORY

Reported date	Kilometres	Source
2023-09-29	47, 474 km	USS Nagoya
2021-05-18	34, 400 km	MLIT
2019-05-14	11, 500 km	MLIT

## ✓ USE HISTORY

Use in the contaminated regions <sup>4</sup>	Radioactive contamination test fail <sup>5</sup>	Commercial use
Not reported	Not reported	Not reported



DETAILED HISTORY

Date	Location	Source	Odometer	Details
2016-05		MLIT		First registration
2019-05-14		MLIT	11, 500 km	Inspection
2021-05-18		MLIT	34, 400 km	Inspection
2023-03-27		MLIT		Last registration
2023-09-29		USS Nagoya	47, 474 km	Auctioned

MANUFACTURE RECALL HISTORY

Date	Source	Affected part	Details
NOT REPORTED			

# CONDITION SHEET & PHOTOS

Date: 2023-09-29, Source: USS Nagoya, Lot #: 58279

## 輸入車プライムコーナー

No 58279	車歴 (自家用以外は記入)		排気量 3800	型 式 ABA-981DBX		評価点 4.5 内装補助評価 B
	初度登録年月 H28/5月	車 名 ボルシェ ケイマン	形状・ドア数 CP	グレード GT4 スポーツクロノパッケージ	駆動 2WD	
車検 年 月 日			シフト F6	純正部品	SR (カワ)	純AW (TV)
走行 47,474 km			冷 房 AC	セールスポイント ・スポーツクロノPKG ・TV ・スモッキングPKG ・助手席ネット ・シートヒーター ・バックカメラ ・シートベルトガーズレッド ・自動防眩ミラー ・フロアマット		
外 色 元色 色替 レッド →	カ ラ ー No		新車整備手帳 (保証書付)	(有)		
燃 料 ガソリン	内 装 色 ブラック系		※書類と一緒に保管下さい。			
輸入車用	年式	輸 入 区 分 ディーラー	ハ ン ド ル 左	名義変更期限 月 日		
リサイクル 預託金	20,700 円	乗車定員	2 人	積載量	t	登 録 No
○注意事項 (修復・不具合箇所および状態等) ・ETC ・ドライブレコーダー ・レーダー探知機 ・取説 ・点検記録簿				車 台 No WP0ZZZ98ZGK189317		
				シリアル No		

### ○検査員報告

ナビ開閉一部不良  
ハーフレザーシートスレ  
小キズ, 小凹, ホイールキズ

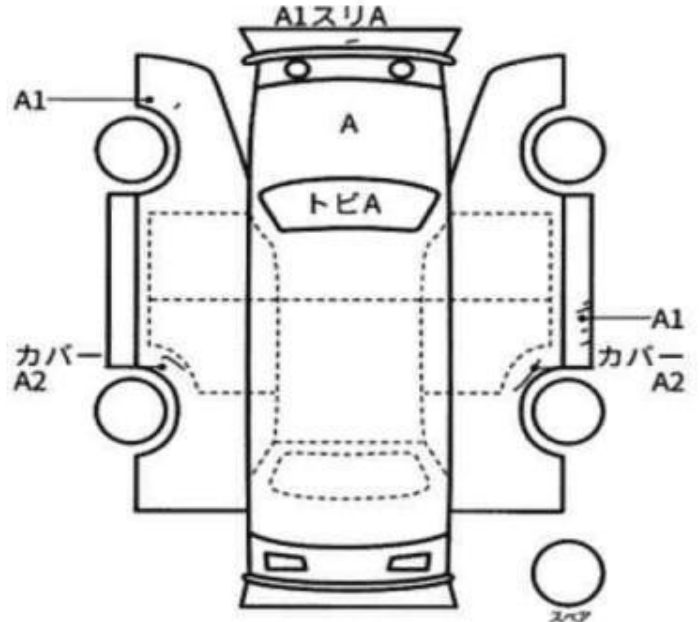

【荷台内寸】約			×	×	(cm)
長さ	444	cm	幅	182	cm
高さ	126	cm			

Please proceed to the next page to see English Translation of this condition sheet.

# CONDITION SHEET ENGLISH TRANSLATION

Date: 2023-09-29, Source: USS Nagoya, Lot #: 58279

Auction No.	Vehicle Use		Displacement	Grade	Grade	
58279	PRIVATE		3800 CC	GT4 SPORT CHRONO PACKAGE	4.5	
	Japan Y/M	Make/model	Model code	Door Style	Exterior	Interior
	2016-05	CAYMAN	ABA-981DBX	CP	B	B

Current Inspection (Year/month)			Transmission	Sun roof	aluminum wheel	power steering	power window
N/A			F6	-	✓	✓	✓
Mileage in Kms			Air condition	Leather	NAVI	ABS	Airbag
47, 474 km			AC	✓	✓	✓	✓
original color	change color	color no:	Recycling deposit	Sales point			
RED			¥20,700	Sports chrono package, TV Smoking PKG, Passenger seat net Sheet heater, Back camera Seatbelt guard Red Auto-dimming mirror, Floor mat			
Fuel		Interior color					
Gasoline		Black type					
Seats	Drive type	Drive					
2	2WD	LHD					
Genaral notes			Registration number	N/A			
Instruction manual, Record book			Chassis number	WP0ZZZ98ZGK189317			

## Inspector Report

Slightly dirty cabin, scratches  
Navigation open/close part is defective  
Wheels small scratches  
Small scratches & dents on exterior  
Half leather seat scuffs  
Windshield small chips/scratches

- A1 Small scratch
- A2 Scratch
- A3 Large scratch
- B1 Small distortion
- Y1 Hole or Crack
- S Rust
- U1 Dent
- G Stone chip in glass
- W2 Repair Mark/Wave
- W3 W3 Obvious Repair Mark/Wave (needs to be repainted)
- XX Part exchange history

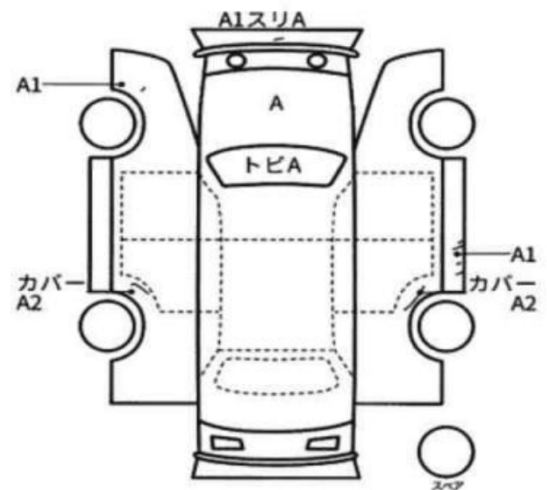

Length	Width	Height
444	182	126

\*Please proceed to the next page to see the full auction list explanation.

## CONDITION SHEET EXPLANATION

**A1** Small Scratch

**A2** Scratch

**A3** Big Scratch

**B** Dent with scratch

**B1** Distortion on (radiator) core support or back panel (approximately size of a thumb)

**B2** Big Distortion on (radiator) core support or back panel

**B1-B4** Large dents

**C1** Corrosion

**C2** Heavy Corrosion

**AU2** Dent and Scratch ( Medium).

**E1** Few Dimples

**E2** Several Dimples

**E3** Many Dimples

**G** Stone chip in glass

**H** Paint faded or (Thumb size hole from rust, corrosion or rotting)

**P** Paint damaged marked

**BP** Panel beaten and re-painted

**S1** Rust

**S2** Heavy Rust

**U1** Small Dent

**U2** Dent

**U3** Big Dent

**Y1** Small Hole or Crack

**Y2** Hole or Crack

**Y3** Big Hole or Crack

**X1** Small Crack on Windshield (approximately 1cm)

**R** Repaired Crack on Windshield

**RX** Repaired Crack on Windshield (needs to be replaced)

**X** Needs to be replaced or crack on glass

**XX** Replaced

**W1** Repair Mark/Wave (hardly detectable)

**W2** Repair Mark/Wave

**W3** Obvious Repair Mark/Wave (needs to be repainted)

## AUCTION GRADE EXPLANATION

**6 / S** New car

**5** Used but appears as new

**4.5** Very clean with only minor pin dents & scratches

**4** Good condition with normal wear & tear

**3.5** Numerous condition faults / possible minor repair

**3** Poor condition / noticeable dents & damage / rust / past repair

**2** Very poor condition / water damaged

**1** Modified (usually performance parts)

**0** Repaired

**R** Repaired (History of being repaired, parts replaced, no quality guarantee, buy at your risk, could be big damages, frame bent possibility.)

**RA** Accident repaired, been in crash, parts replaced, generally small damages.

**\*\*\*** Ungraded (existing fault / damage)

**A - D** Body / interior condition (**A** – as new, **B** – very clean, **C** – average, **D** – poor)

**E** – The car is in bad shape. Rust, corrosion and exterior breakdowns are plenty.





\*\*\*Verified source (USS Nagoya - 2023-09-29)\*\*\*





\*\*\*Verified source (USS Nagoya - 2023-09-29)\*\*\*





\*\*\*Verified source (USS Nagoya - 2023-09-29)\*\*\*



## GLOSSARY

**1 Chassis number:** a unique identification number of the vehicle in Japan (same as VIN in the USA or Europe)

**2 Safety grade:** Determining the overall collision safety performance evaluation – For the driver's seat, the results of the full-wrap frontal collision test, offset frontal collision test, and side collision test are added together and evaluated to 6 different levels. For the Frontal passenger's seat, the results of the full-wrap frontal collision test and the side collision test (results for the driver's or the front passenger's seat are used) are added together and evaluated to 6 different levels.

**3 Title information:**

Registered – qualified for driving in Japan

Deregistered Temporarily – not qualified for driving in Japan, usually a temporary title during the ownership change

Deregistered Completely – not qualified for driving in Japan, the vehicle is determined to be scrapped

Deregistered to Export – not qualified for driving in Japan, the vehicle is determined to be exported

**4 Use in the contaminated regions:** The Fukushima Daiichi nuclear disaster was a catastrophic failure at the Fukushima I Nuclear Power Plant on 11 March 2011, resulting in a meltdown of three of the plant's six nuclear reactors. As a result, some areas in the following prefectures were contaminated: Fukushima, Miyagi, Ibaraki, Tochigi.

**5 Radioactive contamination test:** radioactive contamination inspection that was started in July 2011 as a preventive measure for exporting contaminated vehicles from Japan. The inspection is being conducted since in all sea ports of Japan under the supervision of The Japan Harbor Transportation Association (JHTA).

MLIT – Ministry of Land, Infrastructure, Transport and Tourism.

### Odometer Reading Authenticity

**\$** Odometer replacement made with proof of mileage, old mileage has to be added on (kilometers in Japan)

**\*** Odometer clocked or re-wound

**#** Unknown mileage

AUTOCHECK JAPAN DEPENDS ON ITS SOURCES FOR THE ACCURACY AND RELIABILITY OF ITS INFORMATION. THEREFORE, NO RESPONSIBILITY IS ASSUMED BY AUTOCHECK.JP OR ITS AGENTS FOR ERRORS OR OMISSIONS IN THIS REPORT. AUTOCHECK.JP FURTHER EXPRESSLY DISCLAIMS ALL WARRANTIES, EXPRESS OR IMPLIED, INCLUDING ANY IMPLIED WARRANTIES OF MERCHANTABILITY OR FITNESS FOR A PARTICULAR PURPOSE.

取扱説明書

め未実施」等その旨を記入し、その記録簿を本書の末尾に

- | 年 月 日<br>(西暦) |         | 走行距離        | 実 施 者 | 日<br>常<br>点<br>検 | 定<br>期<br>点<br>検<br>1<br>年<br>毎 | 検<br>査<br>2<br>年<br>毎 | 項<br>目<br>免<br>除 | メ<br>ー<br>カ<br>ー<br>指<br>定 | 臨<br>時<br>整<br>備                | 整 備 内 容 |
|---------------|---------|-------------|-------|------------------|---------------------------------|-----------------------|------------------|----------------------------|---------------------------------|---------|
| 16年5月25日      | 11 km   | ボルシェセンター北大阪 |       |                  |                                 |                       |                  | ○                          | 納車前点検 iPod、デジタル持込レコーダー、DLC-7000 |         |
| 16年12月4日      | 3273 km | ボルシェセンター北大阪 |       |                  |                                 |                       |                  | ○                          | ネコ回し 7000                       |         |
| 2017年5月24日    | 4409 km | ボルシェセンター北大阪 |       | ○                |                                 |                       |                  |                            | 12検、teverup                     |         |
| 2018年4月9日     | 7398 km | ボルシェセンター北大阪 |       | ○                |                                 |                       |                  |                            | 12検、E/o、O/F、(X) A/F (60分) (X)   |         |
| 2018年7月30日    | 8198 km | ボルシェセンター北大阪 |       |                  |                                 |                       |                  | ○                          | PL-7200ターボモーター (左右) (X)         |         |

[illegible]